

## **30 YEAR WARRANTY – VENT Systems Roll Panel Vent**

Blue Building Solutions Australia Ltd. t/a VENT Systems warrants that VENT Systems Roll Panel Vent supplied by VENT Systems will retain their mechanical function for a period in excess of 30 years, under natural conditions, from the date of purchase. Provided the Roll Panel Vent are installed in accordance Design & Specification Guides supplied by VENT Systems.

VENT Systems warrants the VENT Systems Roll Panel Vent under the following terms & conditions:

- a. This warranty is given to consumers as defined in and who have the rights under Australian Consumer Law and should be read with the statutory consumer guarantees contained in that law.
- b. This warranty will apply to defects appearing within 30 years from the date of purchase & where notification of defects is received in writing within 28 Days of the defect appearing.
- c. Warranties will only be honoured if the VENT System products in question were installed, used and maintained in accordance with VENT System installation guides all of which are available on the VENT Systems website [www.ventsystems.com.au](http://www.ventsystems.com.au)
- d. Warranties will not apply to damage caused by external physical agents, accidental damage or other Force Majeure.
- e. The sole & exclusive remedy with regard to the above warranty is limited to the repair or supply of replacement profiles at VENT Systems discretion

This warranty shall be construed and interpreted in accordance with Australian Law and shall be subject to the jurisdiction of Australian Courts only.

This warranty does not affect the statutory rights of consumers.

# VENT SYSTEMS ROLL PANEL VENT G502



## DESCRIPTION

The VENT SYSTEMS Roll Panel Vent G502 is designed to maintain a continuous 25mm air gap between the underside of the roofing membrane or sarking board and loft insulation at the eaves, providing a consistent flow of air into the roof space.

## FEATURES

- The extra width of the panel allows for better coverage when low pitch and deep insulation details are encountered.
- Suitable for new builds or renovations.
- Energy efficient test results

## SCOPE OF USE

- Should be used in conjunction with other soffit/ fascia vents to provide a complete passive ventilation system.
- Should be used as part of proprietary system for traditional roof design.

## WARRANTY

- 30 years

## MAINTENANCE

- No maintenance requirements.

## INSTALLATION

1. Lay the castellated profile across the top of the roof trusses/rafters.
2. It should be rolled out the full length of the eaves and adjusted to align with the required roof truss centres.
3. Nail or staple to secure in position as shown.

### G502 Roll Panel Vent

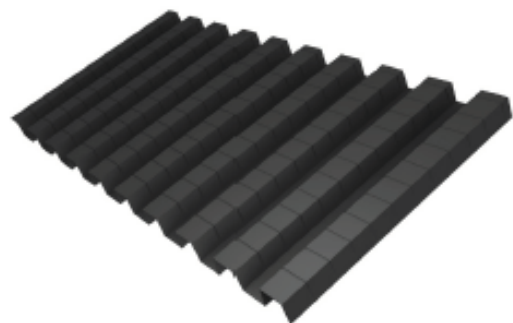



# VENT SYSTEMS ROLL PANEL VENT G502



Fig A: Traditional Roof - Sarking above the membrane

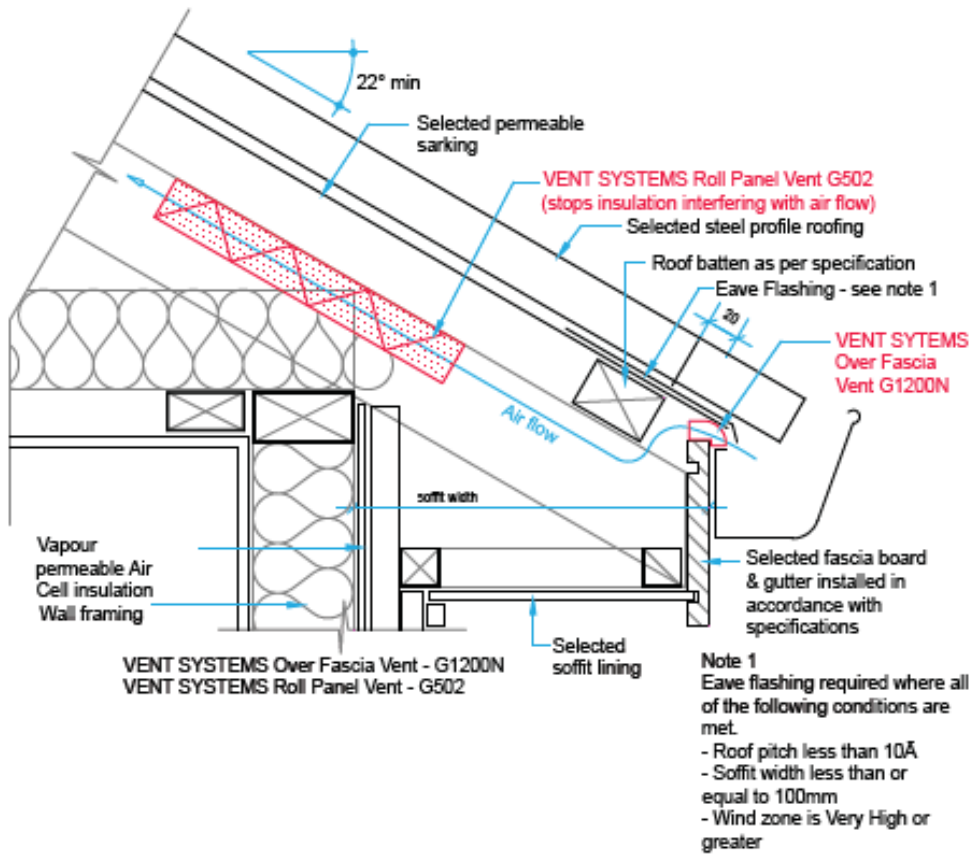

# VENT SYSTEMS ROLL PANEL VENT G502



Fig B: Traditional Roof - Sarking below the roof batten

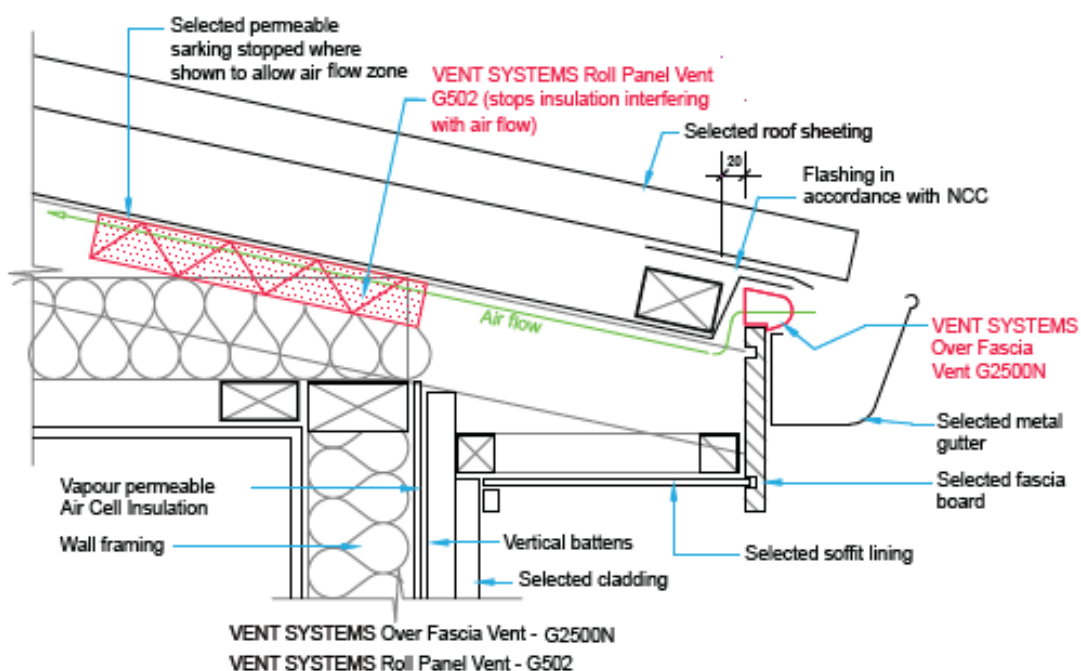

The company maintains a policy of continuous development of its product range and reserves the right to amend the specification without notice.  
**NOTE:** Diagrams are for guidance purposes only. This is a suggested method of ventilation but the overall design and dimensions are the responsibility of the designer in compliance with the NCC, individual state requirements and AS3959 in bush fire prone areas.